



SPIRES GATE







### Exteriors

Vancouver’s renowned Formwerks Architecture has conceived a timeless look for Spires Gate.

The inspiration for the homes were drawn from the traditions of Tudor architecture. English architectural motifs: steep roof gables and board and batten siding constitutes a recognizably elegant quality. The classic stature of the residences bring a sensitive expression to the treelined neighbourhood hidden in Richmond’s city centre.









SPIRES GATE











































NEIGHBOURHOOD  
AMENITIES

Dining

- 1. Sun Sui Wah Seafood Restaurant
- 2. Dinesty Dumpling House
- 3. Kirin Seafood Restaurant
- 4. Cactus Club Café
- 5. Earl's
- 6. Shanghai River
- 7. The Dolar Hot Pot Shop
- 8. Golden Paramount Seafood Restaurant
- 9. Gyu-Kaku Japanese BBQ
- 10. HaiDiLao Hot Pot
- 11. Neptune Seafood Restaurant
- 12. John 3:16 Malaysian Delights

Shopping

- 13. CF Richmond Centre
- 14. Landsdowne Centre
- 15. Aberdeen Centre
- 16. Parker Place

Groceries

- 17. Price Smart
- 18. T&T Supermarket
- 19. Real Canadian Superstore
- 20.Walmart
- 21. Richmond Public Market

Recreation & Activities

- 22.Minoru Park & Aquatic Centre
- 23.Minoru Centre for Active Living
- 24.Garden City Community Park
- 25.Brighouse Park

Education

- 26.Richmond Secondary School
- 27. A.R. MacNeil Secondary School
- 28.William Cook Elementary School









# Feature Highlights

## Exteriors

- Tudor-Inspired English Architecture by Formwerks Architectural
- Romantic gable roofs and distinct board and batten detailing
- Accented façade with red brick and stone masonry
- Lush landscaped private patios and courtyard
- Pedestrian bridge connecting two courtyards with landscaped harbour

## Interiors

- Transitional interiors by Establishment Design
- Timeless materials over two refined colour schemes: Taupe Driftwood (Light) and Classic Walnut (Dark)
- High grade laminate flooring on main floor
- Recessed pot-lighting throughout main floor
- Over-height 9' ceilings throughout main level
- 6'8" shaker interior doors
- Large double-glazed, Low-E windows with thermal and acoustic engineering
- Roller shades on all windows
- Full-size stacking washer and dryer

## Kitchen

- Premium integrated smart appliance package
- Samsung 5-Element Gas Range
- Samsung Family Hub™ Smart Refrigerator with touchscreen for select homes
- Samsung StormWash™ Dishwasher
- Engineered Quartz countertops and complimentary glass tile backsplash
- Integrated 600 CFM hood fan
- Under-cabinet recessed pot lighting
- Contemporary flat-panel cabinetry with concealed pulls and soft-close
- Integrated flexible storage solutions
- Double-basin matte-black undermount sink with garburator

## Bathrooms

- Marble tile bathroom floor and backsplash
- Engineered Quartz countertops
- Oversized walk-in ensuite shower with frameless glass enclosure
- Elegant floor-to-ceiling marble tile feature
- Oversized mirrors with integrated vanity lighting
- Double-vanity sinks for select homes

## Additional Features

- Naturally lit Amenity Space with full kitchen and dining area
- Air-conditioning in all homes
- High-efficiency instantaneous hot water heater
- Elevator to service courtyard and parking levels
- Secured, well-lit parkade with fob key access
- Direct Access Parking for select homes
- Natural gas hookup and hose bib for all homes
- 2-5-10 New Home Warranty
- EV charging rough-in for select homes







# Garden Flats

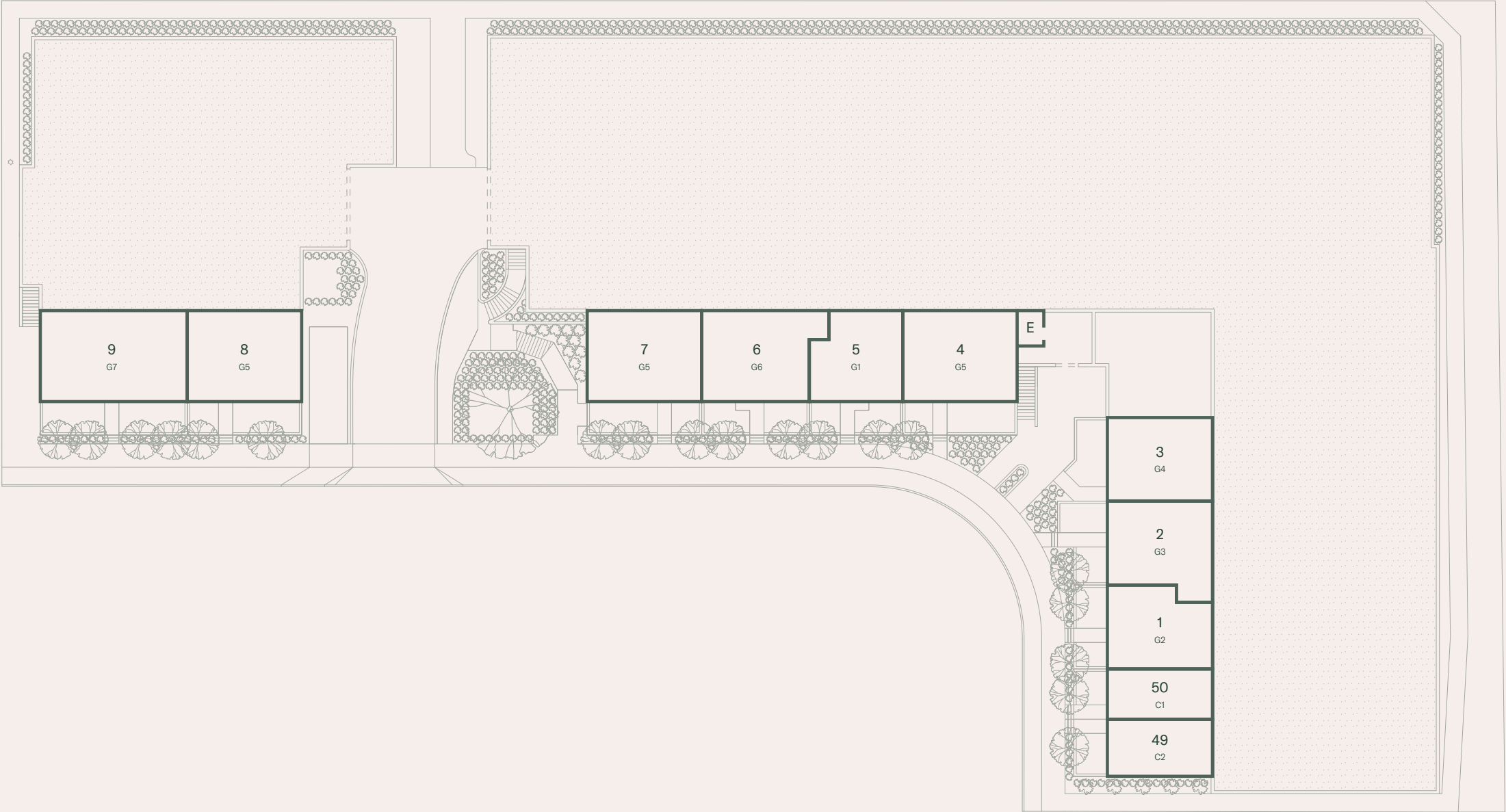

The Purchaser acknowledges and agrees that the specifications, details, dimensions and floor plans set out in any materials viewed by the Purchaser, including this floor plan, are approximate and subject to change without notice in order to address building site conditions and municipal, structural, supplier, and or architectural requirements, and different methods and standards of measurement used to measure the dimensions of floor plans.



# Townhouses

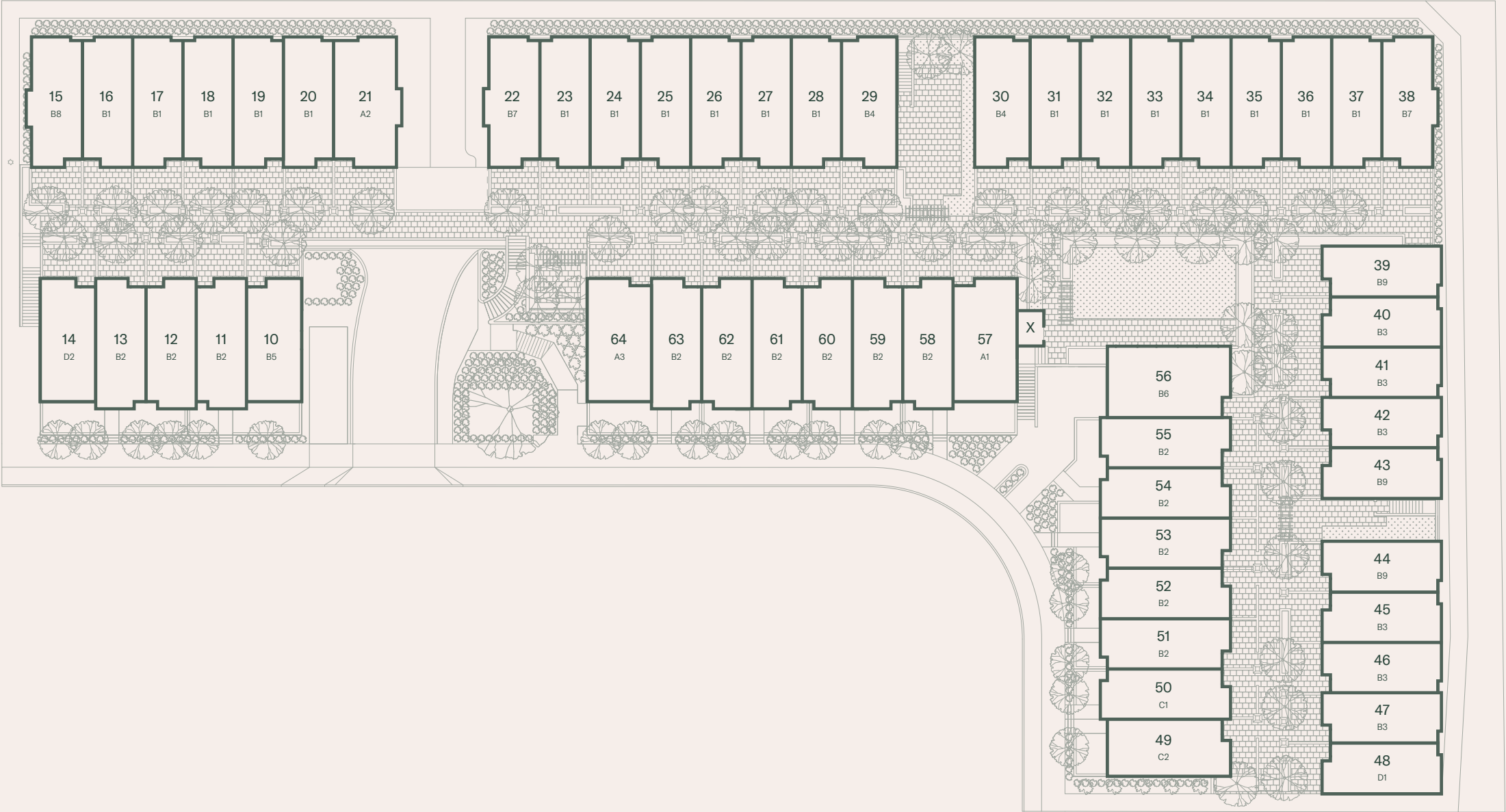

The Purchaser acknowledges and agrees that the specifications, details, dimensions and floor plans set out in any materials viewed by the Purchaser, including this floor plan, are approximate and subject to change without notice in order to address building site conditions and municipal, structural, supplier, and or architectural requirements, and different methods and standards of measurement used to measure the dimensions of floor plans.



# Type A1

## Four Bedroom

Total Floor Area: 1,712 sqft

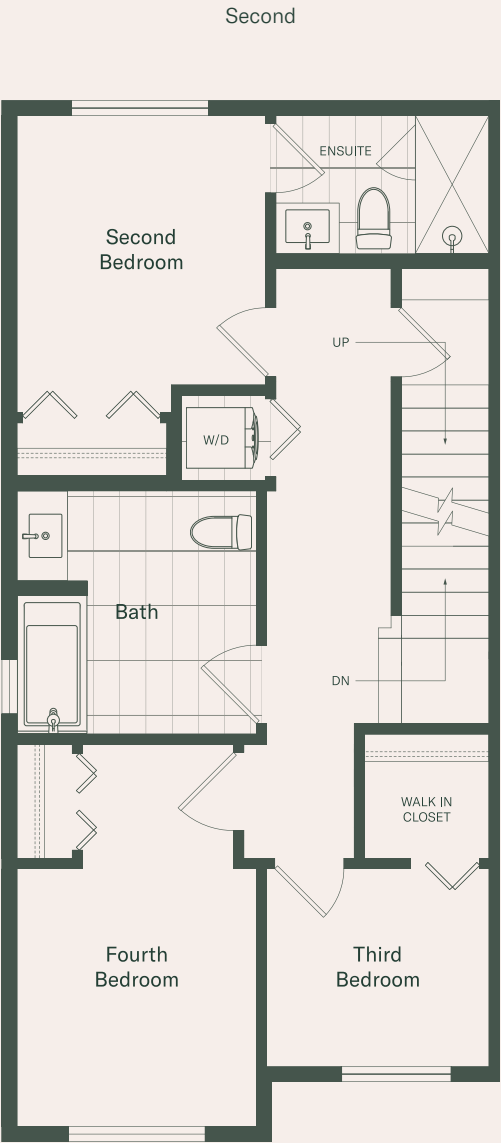

The Purchaser acknowledges and agrees that the specifications, details, dimensions and floor plans set out in any materials viewed by the Purchaser, including this floor plan, are approximate and subject to change without notice in order to address building site conditions and municipal, structural, supplier, and or architectural requirements, and different methods and standards of measurement used to measure the dimensions of floor plans. Parking stall on floor plans indicate that parking is included with the home, but does not designate the Purchaser to an adjacent stall from direct access entry.

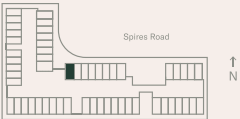



# Type B1

Three Bedroom & Den  
with Parking Access

Total Floor Area: 1,399 sqft

Parking Access

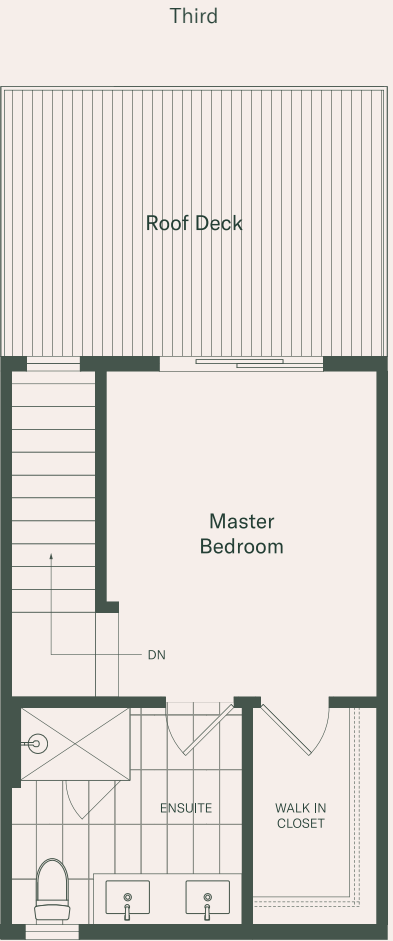
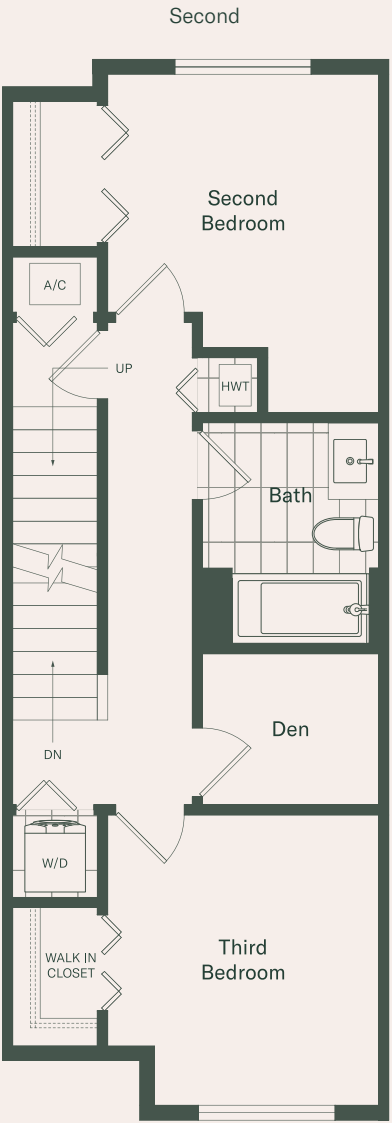
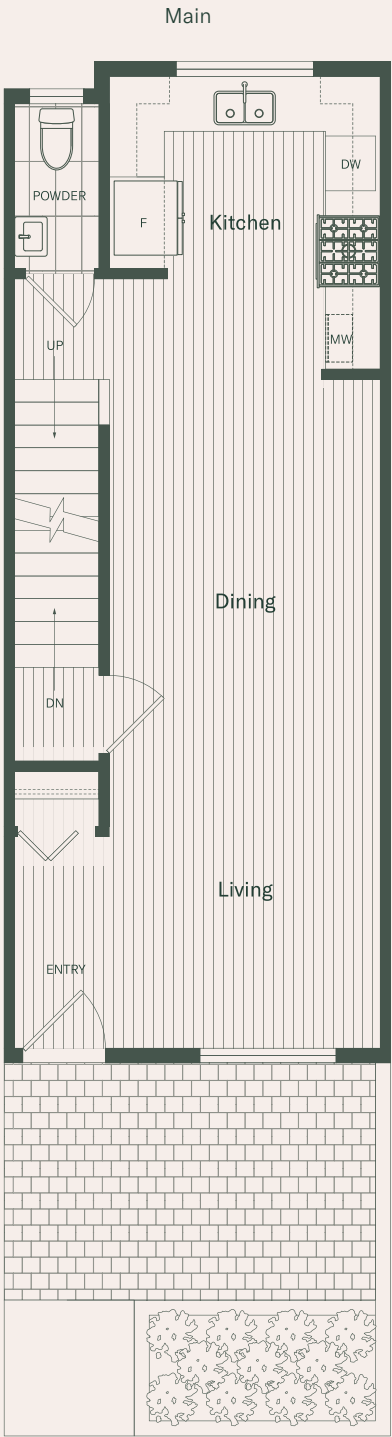
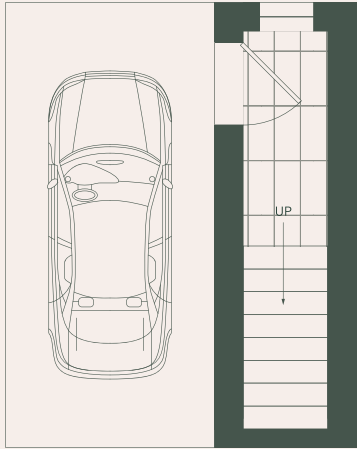

The Purchaser acknowledges and agrees that the specifications, details, dimensions and floor plans set out in any materials viewed by the Purchaser, including this floor plan, are approximate and subject to change without notice in order to address building site conditions and municipal, structural, supplier, and or architectural requirements, and different methods and standards of measurement used to measure the dimensions of floor plans. Parking stall on floor plans indicate that parking is included with the home, but does not designate the Purchaser to an adjacent stall from direct access entry.

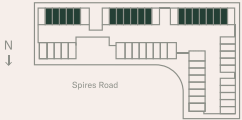



# Type B2

## Three Bedroom & Den

Total Floor Area: 1,313 sqft

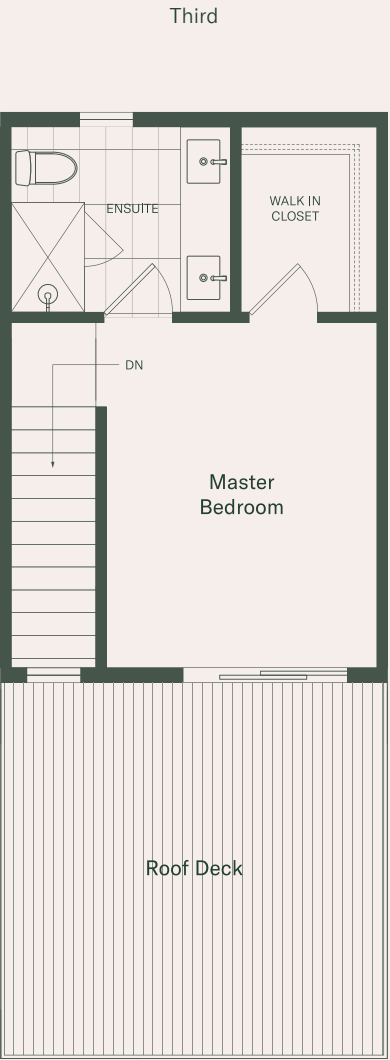
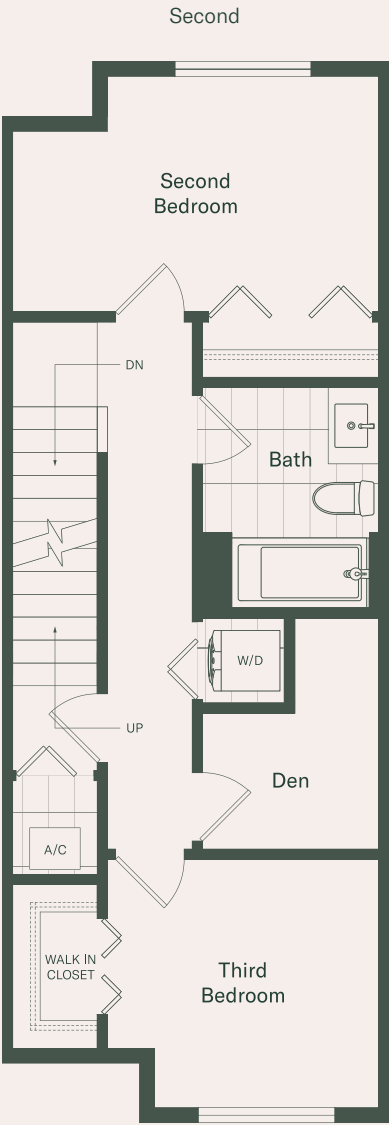
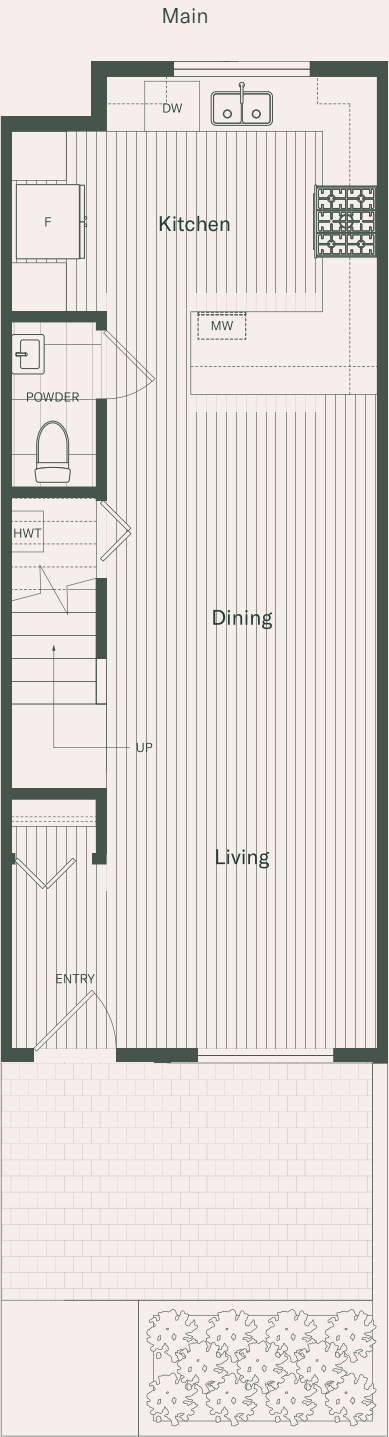

The Purchaser acknowledges and agrees that the specifications, details, dimensions and floor plans set out in any materials viewed by the Purchaser, including this floor plan, are approximate and subject to change without notice in order to address building site conditions and municipal, structural, supplier, and or architectural requirements, and different methods and standards of measurement used to measure the dimensions of floor plans. Parking stall on floor plans indicate that parking is included with the home, but does not designate the Purchaser to an adjacent stall from direct access entry.

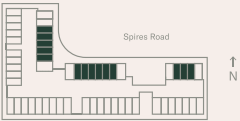



# Type B3

Three Bedroom & Den  
with Parking Access

Total Floor Area: 1,305 sqft

Parking Access

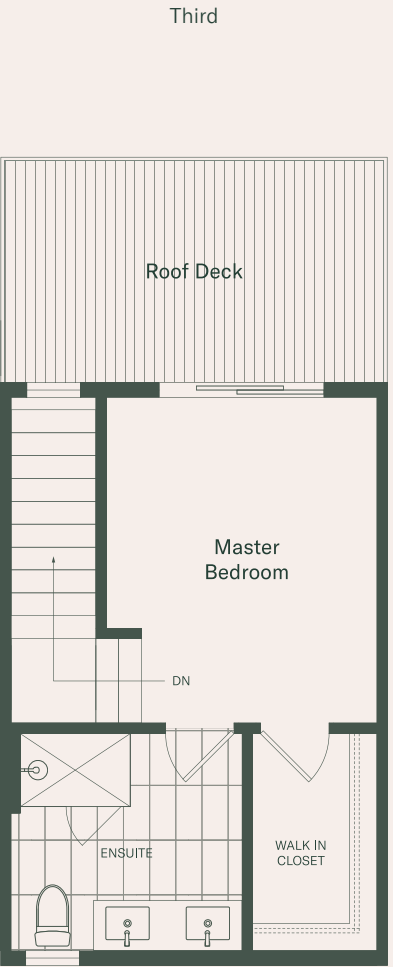
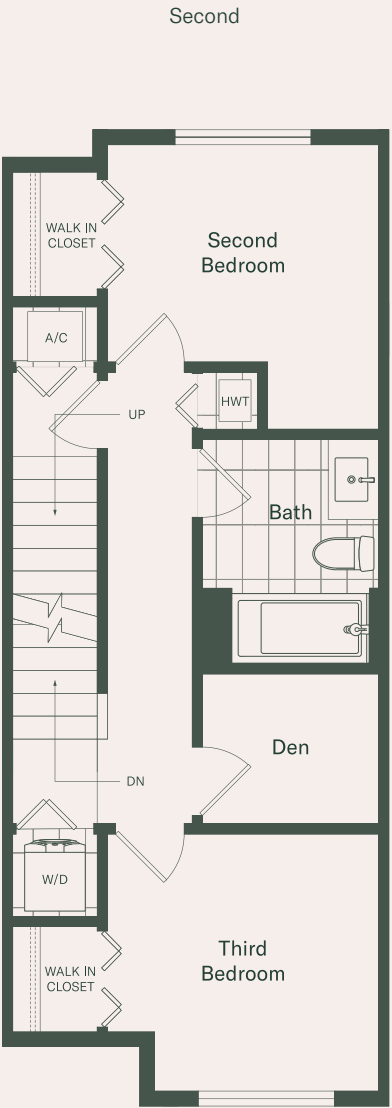
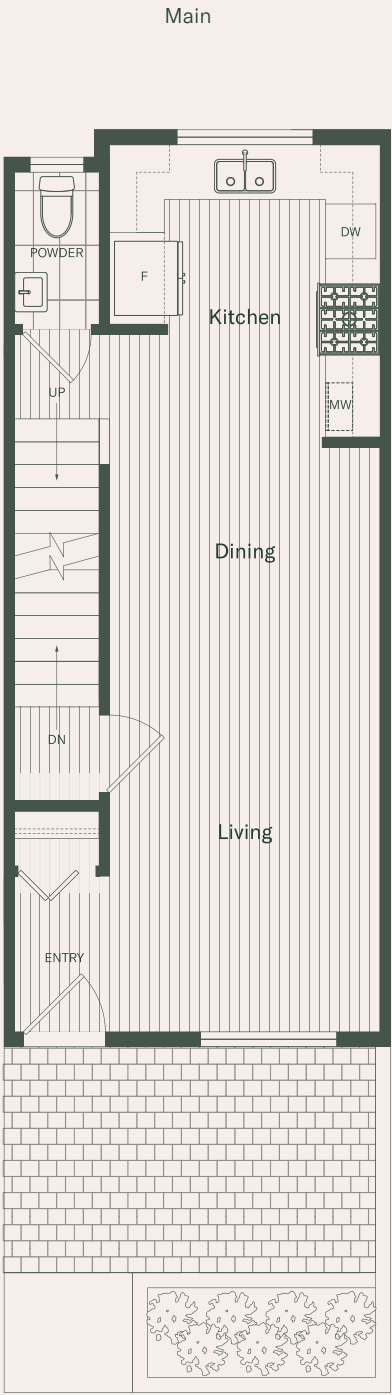
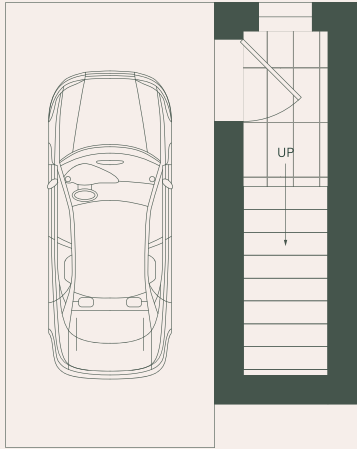

The Purchaser acknowledges and agrees that the specifications, details, dimensions and floor plans set out in any materials viewed by the Purchaser, including this floor plan, are approximate and subject to change without notice in order to address building site conditions and municipal, structural, supplier, and or architectural requirements, and different methods and standards of measurement used to measure the dimensions of floor plans. Parking stall on floor plans indicate that parking is included with the home, but does not designate the Purchaser to an adjacent stall from direct access entry.

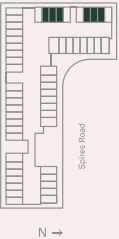



# Type B9

Three Bedroom & Den  
with Parking Access

Total Floor Area: 1,320 sqft

Parking Access

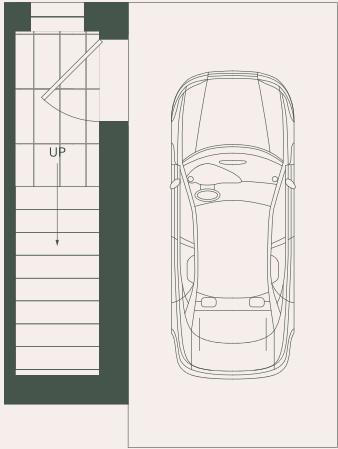

Main

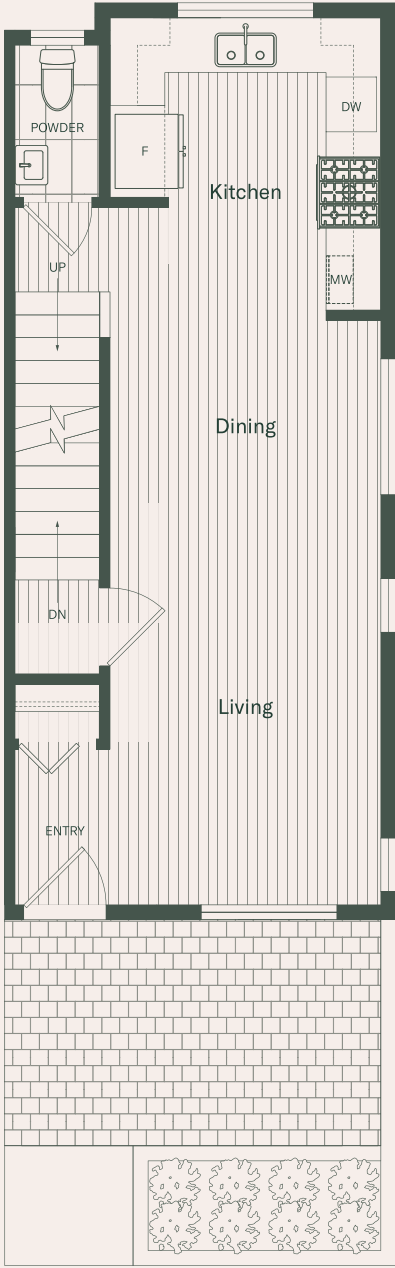

Second

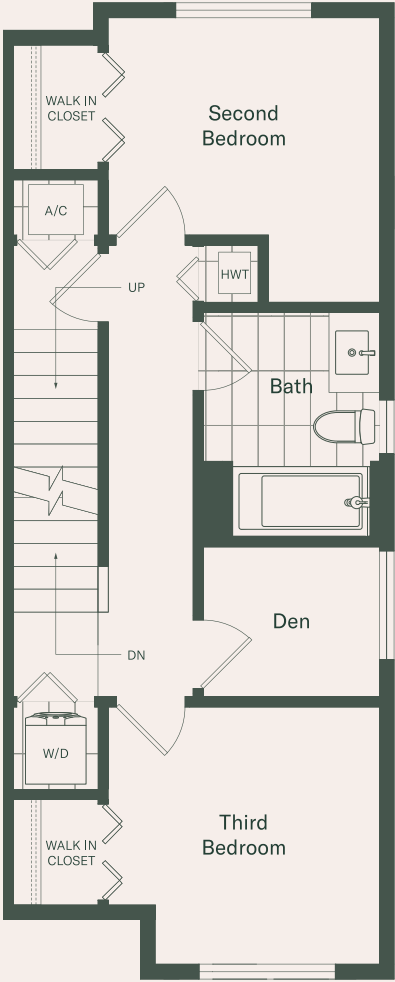

Third



The Purchaser acknowledges and agrees that the specifications, details, dimensions and floor plans set out in any materials viewed by the Purchaser, including this floor plan, are approximate and subject to change without notice in order to address building site conditions and municipal, structural, supplier, and or architectural requirements, and different methods and standards of measurement used to measure the dimensions of floor plans. Parking stall on floor plans indicate that parking is included with the home, but does not designate the Purchaser to an adjacent stall from direct access entry.

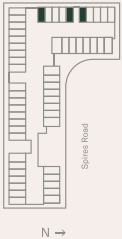

# Type C1

Three Bedroom & Den  
with Lock-Off Studio

Total Floor Area: 1,729 sqft



The Purchaser acknowledges and agrees that the specifications, details, dimensions and floor plans set out in any materials viewed by the Purchaser, including this floor plan, are approximate and subject to change without notice in order to address building site conditions and municipal, structural, supplier, and or architectural requirements, and different methods and standards of measurement used to measure the dimensions of floor plans. Parking stall on floor plans indicate that parking is included with the home, but does not designate the Purchaser to an adjacent stall from direct access entry.

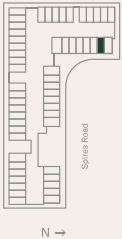



# Type G1

## One Bedroom Garden Flat

Floor Area: 623 sqft

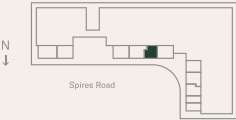
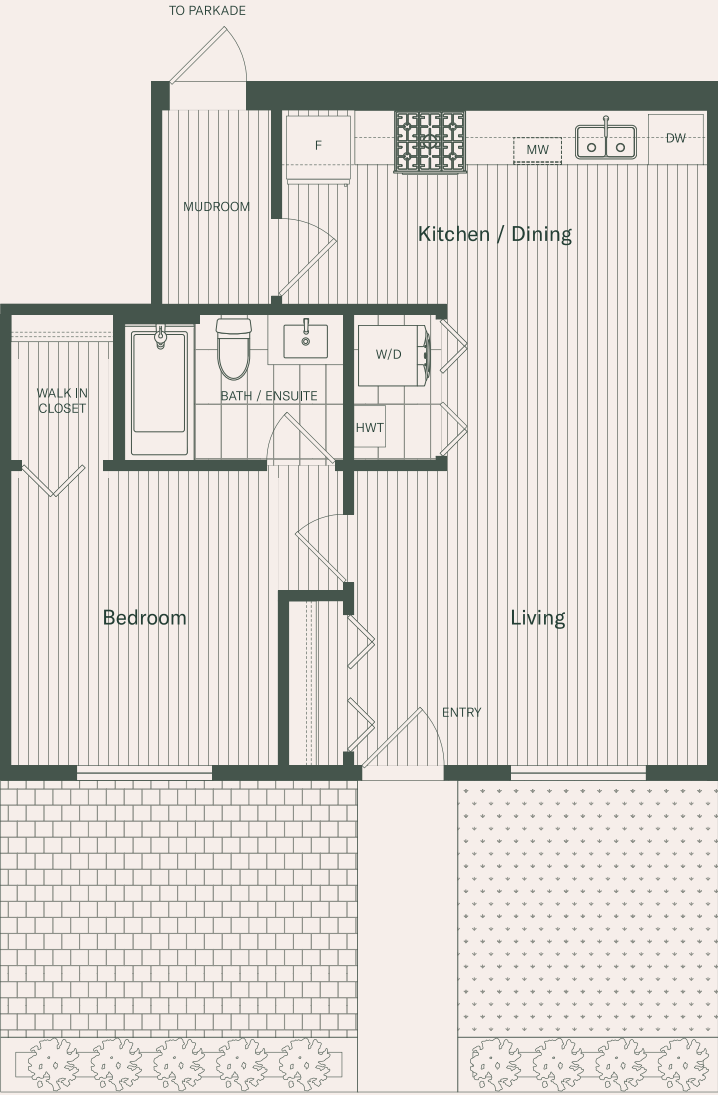

The Purchaser acknowledges and agrees that the specifications, details, dimensions and floor plans set out in any materials viewed by the Purchaser, including this floor plan, are approximate and subject to change without notice in order to address building site conditions and municipal, structural, supplier, and or architectural requirements, and different methods and standards of measurement used to measure the dimensions of floor plans.

# Type G6

Two Bedroom Garden Flat  
with Parking Access

Total Floor Area: 814 sqft



The Purchaser acknowledges and agrees that the specifications, details, dimensions and floor plans set out in any materials viewed by the Purchaser, including this floor plan, are approximate and subject to change without notice in order to address building site conditions and municipal, structural, supplier, and or architectural requirements, and different methods and standards of measurement used to measure the dimensions of floor plans. Parking stall on floor plans indicate that parking is included with the home, but does not designate the Purchaser to an adjacent stall from direct access entry.



# Type G7

Three Bedroom Garden Flat  
with Parking Access

Total Floor Area: 1,050 sqft



The Purchaser acknowledges and agrees that the specifications, details, dimensions and floor plans set out in any materials viewed by the Purchaser, including this floor plan, are approximate and subject to change without notice in order to address building site conditions and municipal, structural, supplier, and or architectural requirements, and different methods and standards of measurement used to measure the dimensions of floor plans. Parking stall on floor plans indicate that parking is included with the home, but does not designate the Purchaser to an adjacent stall from direct access entry.

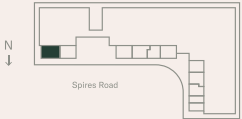

# Connect with Us

#alabasterspires

 @alabaster\_homes     @alabaster\_homes     alabasterhomes604



WECHAT